Account Number	Owner	Owner Address	Situs	Legal	Building Area	Land SQFT	Improvement	Land	Total	Exemptions
03927210	CADG 901 AIRPORT FWY LLC	1800 VALLEY VIEW LN STE 300 FARMERS BRNCH TX 75234	881 AIRPORT FWY W, EULESS, 76040	HUITT, ANDREW SURVEY Abstract: 684 Tract: 5	-	67,301	$ -	$387,758.00	$ 387,758.00	-
04670248	SHRIDHARANI SURESH	2404 TEXAS DR STE 103 IRVING TX 75062-7011	715 AIRPORT FWY W, EULESS, 76040	HUITT, ANDREW SURVEY Abstract: 684 Tract: 4d	-	24,394	$ -	$182,955.00	$ 182,955.00	-
03927229	CADG 901 AIRPORT FWY LLC	1800 VALLEY VIEW LN STE 300 FARMERS BRNCH TX 75234	885 AIRPORT FWY W, EULESS, 76040	HUITT, ANDREW SURVEY Abstract: 684 Tract: 5a	-	217,486	$ -	$217,486.00	$ 217,486.00	-
03927059	SHRIDHARANI SURESH	2404 TEXAS DR STE 103 IRVING TX 75062-7011	715 AIRPORT FWY W, EULESS, 76040	HUITT, ANDREW SURVEY Abstract: 684 Tract: 4d01 ABST 684 TRS 4D1 & 4D2	-	291,678	$ -	$437,517.00	$ 437,517.00	-
03274594	CADG 901 AIRPORT FWY LLC	1800 VALLEY VIEW LN STE 300 FARMERS BRNCH TX 75234	950 VILLA DR, EULESS, 76040	VILLA WEST ADDITION	-	32,400	$ -	$ 64,800.00	$ 64,800.00	-
03927237	CADG 901 AIRPORT FWY LLC	1800 VALLEY VIEW LN STE 300 FARMERS BRNCH TX 75234	900 VILLA DR, EULESS, 76040	HUITT, ANDREW SURVEY Abstract: 684 Tract: 5b	-	81,893	$ -	$122,840.00	$ 122,840.00	-
03926907	SHRIDHARANI SURESH	2404 TEXAS DR STE 103 IRVING TX 75062-7011	310 PARK DR, EULESS, 76040	HUITT, ANDREW SURVEY Abstract: 684 Tract: 4a01	-	159,430	$ -	$279,003.00	$ 279,003.00	-
03274608	CADG 901 AIRPORT FWY LLC	1800 VALLEY VIEW LN STE 300 FARMERS BRNCH TX 75234	1001 VILLA DR, EULESS, 76040	VILLA WEST ADDITION Block: B Lot: ALL	142,060	430,948	$ 2,608,379.00	$646,418.00	$ 3,254,797.00	-
03926966	G8 OPPORTUNITY FUND I LLC	999 CORPORATE DR STE 215 LADERA RANCH CA 92694-2148	306 PARK DR, EULESS, 76040	HUITT, ANDREW SURVEY Abstract: 684 Tract: 4a06	34,187	41,992	$ 699,289.00	$ 83,984.00	$ 783,273.00	-
03926974	G8 OPPORTUNITY FUND I LLC	999 CORPORATE DR STE 215 LADERA RANCH CA 92694-2148	306 PARK DR, EULESS, 76040	HUITT, ANDREW SURVEY Abstract: 684 Tract: 4a07 4A7-4A8 ABS 684	42,520	51,026	$ 872,142.00	$102,052.00	$ 974,194.00	-
03926982	G8 OPPORTUNITY FUND I LLC	999 CORPORATE DR STE 215 LADERA RANCH CA 92694-2148	306 PARK DR, EULESS, 76040	HUITT, ANDREW SURVEY Abstract: 684 Tract: 4a09	38,000	56,246	$ 758,142.00	$112,492.00	$ 870,634.00	-
00669814	ECONSERVE LLC	Attention: C/O BELLA ASSET MANAGEMENT 7278 GLENVIEW DR RICHLAND HILLS TX 76180-8610	311 INDUSTRIAL BLVD S, EULESS, 76040	CROSSROADS ADDITION-EULESS Block: A	147,445	391,996	$ 1,916,008.00	$783,992.00	$ 2,700,000.00	-
03926931	G8 OPPORTUNITY FUND I LLC	999 CORPORATE DR STE 215 LADERA RANCH CA 92694-2148	304 PARK DR, EULESS, 76040	HUITT, ANDREW SURVEY Abstract: 684 Tract: 4a05	-	6,098	$ -	$ 12,196.00	$ 12,196.00	-
~~05990343~~	~~FARABI INVESTMENT INC~~	6767 CEDAR RIDGE DR DALLAS TX 75236-2524	~~401 INDUSTRIAL BLVD S, EULESS, 76040~~	PLAZA ON THE LAKE ADDITION Block: A Lot: 1	2,279					
03927296	CADG 901 AIRPORT FWY LLC	1800 VALLEY VIEW LN STE 300 FARMERS BRNCH TX 75234	900 W EULESS BLVD, EULESS, 76040	HUITT, ANDREW SURVEY Abstract: 684 Tract: 5c & 5C2	-					
03927342	CADG 901 AIRPORT FWY LLC	1800 VALLEY VIEW LN STE 300 FARMERS BRNCH TX 75234	900 W EULESS BLVD, EULESS, 76040	HUITT, ANDREW SURVEY Abstract: 684 Tract: 5d 5D2 & 5D3	-					
~~00936863~~	~~EULESS CONSOLIDATED GROUP LLC~~	3405 HIGH VISTA DR CARROLLTON TX 75007-6053	~~1002 W EULESS BLVD, EULESS, 76040~~	FIRST NATIONAL ADDITION TRACT B	-					

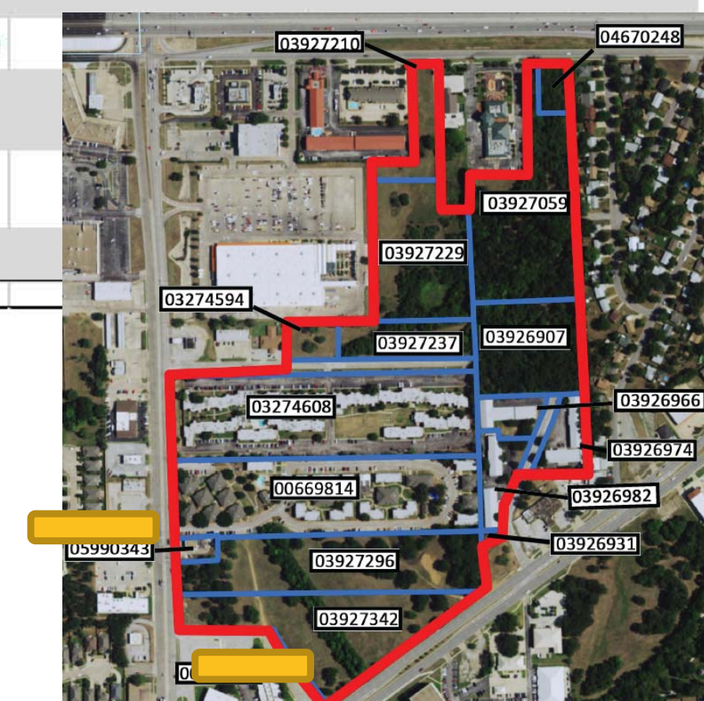

- TAD has not been updated for some reason for the Ownership below:
  - Econserve is now CADG 901. That closed at the end of July.
  - G8 Opportunity Fund I should also be CADG 901. I am looking for the closing data now
  - I also believe Suresh has signed a deed for his properties to convey them to CADG 901.